



**Official General Election Ballot for  
Grand County, Colorado  
Tuesday, November 3, 2020**

*Anna L. Lorene*  
Clerk and Recorder

Precinct: 2081325001  
Ballot Style: EG  
Ballot Desc: P001

! Please vote your mail ballot. Due to COVID-19, help us make this a safe election for everyone by returning this ballot via mail or drop box.

**Instructions**

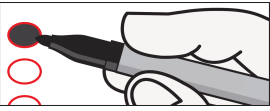

To vote for a named candidate, completely fill in the oval to the left of your choice. Use blue or black ink.



To vote for an eligible write-in candidate, completely fill in the oval to the left of the write-in line, and print the name of the candidate on the line.



To make a correction, draw a bold line through the oval and candidate name marked by mistake. Then, completely fill in the oval next to the correct name.

**WARNING:** Any person who, by use of force or other means, unduly influences an eligible elector to vote in any particular manner or to refrain from voting, or who falsely makes, alters, forges or counterfeits any mail ballot before or after it has been cast, or who destroys, defaces, mutilates, or tampers with a ballot is subject, upon conviction, to imprisonment, or to a fine, or both. Section 1-7.5-107(3)(b), C.R.S.

Federal Offices		Judicial Retention Questions (Vote YES or NO)
<b>Presidential Electors</b> (Vote for One Pair)		<b>Colorado Supreme Court Justice</b>
<input type="radio"/> Joseph R. Biden / Kamala D. Harris	Democratic	Shall Justice Melissa Hart of the Colorado Supreme Court be retained in office?
<input type="radio"/> Donald J. Trump / Michael R. Pence	Republican	<input type="radio"/> YES <input type="radio"/> NO
<input type="radio"/> Don Blankenship / William Mohr	American Constitution	Shall Justice Carlos A. Samour Jr. of the Colorado Supreme Court be retained in office?
<input type="radio"/> Bill Hammons / Eric Bodenstab	Unity	
<input type="radio"/> Howie Hawkins / Angela Nicole Walker	Green	<input type="radio"/> YES <input type="radio"/> NO
<input type="radio"/> Blake Huber / Frank Atwood	Approval Voting	<b>Colorado Court of Appeals Judge</b>
<input type="radio"/> Jo Jorgensen / Jeremy "Spike" Cohen	Libertarian	
<input type="radio"/> Brian Carroll / Amar Patel	American Solidarity	Shall Judge Ted C. Tow III of the Colorado Court of Appeals be retained in office?
<input type="radio"/> Mark Charles / Adrian Wallace	Unaffiliated	<input type="radio"/> YES <input type="radio"/> NO
<input type="radio"/> Phil Collins / Billy Joe Parker	Prohibition	Shall Judge Craig R. Welling of the Colorado Court of Appeals be retained in office?
<input type="radio"/> Roque "Rocky" De La Fuente / Darcy G. Richardson	Alliance	
<input type="radio"/> Dario Hunter / Dawn Neptune Adams	Progressive	<input type="radio"/> YES <input type="radio"/> NO
<input type="radio"/> Princess Khadijah Maryam Jacob-Fambro / Khadijah Maryam Jacob Sr.	Unaffiliated	<b>Ballot Measures</b> Ballot questions referred by the general assembly or any political subdivision are listed by letter, and ballot questions initiated by the people are listed numerically. A ballot question listed as an "amendment" proposes a change to the Colorado constitution, and a ballot question listed as a "proposition" proposes a change to the Colorado Revised Statutes. A "yes/for" vote on any ballot question is a vote in favor of changing current law or existing circumstances, and a "no/against" vote on any ballot question is a vote against changing current law or existing circumstances.
<input type="radio"/> Alyson Kennedy / Malcolm Jarrett	Socialist Workers	
<input type="radio"/> Joseph Kishore / Norissa Santa Cruz	Socialist Equality	
<input type="radio"/> Kyle Kenley Kopitke / Nathan Re Vo Sorenson	Independent American	
<input type="radio"/> Gloria La Riva / Sunil Freeman	Socialism and Liberation	
<input type="radio"/> Joe McHugh / Elizabeth Storm	Unaffiliated	
<input type="radio"/> Brock Pierce / Karla Ballard	Unaffiliated	
<input type="radio"/> Jordan "Cancer" Scott / Jennifer Tepool	Unaffiliated	
<input type="radio"/> Kanye West / Michelle Tidball	Unaffiliated	
<input type="radio"/> Write-in		
<b>United States Senator</b> (Vote for One)	<b>State Senator - District 8</b> (Vote for One)	<b>Amendment B (CONSTITUTIONAL)</b> Without increasing property tax rates, to help preserve funding for local districts that provide fire protection, police, ambulance, hospital, kindergarten through twelfth grade education, and other services, and to avoid automatic mill levy increases, shall there be an amendment to the Colorado constitution to repeal the requirement that the general assembly periodically change the residential assessment rate in order to maintain the statewide proportion of residential property as compared to all other taxable property valued for property tax purposes and repeal the nonresidential property tax assessment rate of twenty-nine percent?
<input type="radio"/> John W. Hickenlooper	Democratic	<input type="radio"/> Karl Hanlon
<input type="radio"/> Cory Gardner	Republican	Democratic
<input type="radio"/> Daniel Doyle	Approval Voting	<input type="radio"/> Bob Rankin
<input type="radio"/> Stephan "Seku" Evans	Unity	Republican
<input type="radio"/> Raymon Anthony Doane	Libertarian (Signed declaration to limit service to no more than 2 terms)	<b>State Representative - District 13</b> (Vote for One)
<input type="radio"/> Write-in		<input type="radio"/> Kevin Sipple
		Republican
		<input type="radio"/> Judy Amabile
		Democratic
		<input type="radio"/> James E. "Jed" Gilman
		Libertarian
		<b>District Attorney - 14th Judicial District</b> (Vote for One)
		<input type="radio"/> Matthew Karzen
		Unaffiliated
		<b>County Offices</b>
<b>Representative to the 117th United States Congress - District 2</b> (Vote for One)	<b>County Commissioner - District 1</b> (Vote for One)	<b>Amendment C (CONSTITUTIONAL)</b> Shall there be an amendment to the Colorado constitution concerning the conduct of charitable gaming activities, and, in connection therewith, allowing bingo-affle licensees to hire managers and operators of games and reducing the required period of a charitable organization's continuous existence before obtaining a charitable gaming license?
<input type="radio"/> Joe Neguse	Democratic	<input type="radio"/> YES/FOR <input type="radio"/> NO/AGAINST
<input type="radio"/> Charlie Winn	Republican	Shall there be an amendment to the Colorado constitution requiring that to be qualified to vote at any election an individual must be a United States citizen?
<input type="radio"/> Thom Atkinson	Libertarian	
<input type="radio"/> Gary Swing	Unity	<input type="radio"/> YES/FOR <input type="radio"/> NO/AGAINST
<b>State Offices</b>	<b>County Commissioner - District 2</b> (Vote for One)	<b>Amendment 76 (CONSTITUTIONAL)</b>
<b>Regent of the University of Colorado - Congressional District 2</b> (Vote for One)	<input type="radio"/> Merritt Linke	Republican
<input type="radio"/> Callie Rennison	Democratic	<input type="radio"/> Richard D. Cimino
<input type="radio"/> Dick R. Murphy	Republican	Republican
<input type="radio"/> Christian Vernaza	Libertarian	<input type="radio"/> Travis Wildeboer
		Unaffiliated
		<input type="radio"/> James Newberry
		Unaffiliated
		<b>County Commissioner - District 2</b> (Vote for One)
		<input type="radio"/> Shanna Ganne
		Democratic
		<b>County Treasurer</b> (Vote for One)
		<input type="radio"/> Frank DeLay
		Republican
		<input type="radio"/> Teri Tanton
		Democratic
		<input type="radio"/> YES/FOR <input type="radio"/> NO/AGAINST

Review both sides

**Proposition EE (STATUTORY)**

SHALL STATE TAXES BE INCREASED BY \$294,000,000 ANNUALLY BY IMPOSING A TAX ON NICOTINE LIQUIDS USED IN E-CIGARETTES AND OTHER VAPING PRODUCTS THAT IS EQUAL TO THE TOTAL STATE TAX ON TOBACCO PRODUCTS WHEN FULLY PHASED IN, INCREMENTALLY INCREASING THE TOBACCO PRODUCTS TAX BY UP TO 22% OF THE MANUFACTURER'S LIST PRICE, INCREMENTALLY INCREASING THE CIGARETTE TAX BY UP TO 9 CENTS PER CIGARETTE, EXPANDING THE EXISTING CIGARETTE AND TOBACCO TAXES TO APPLY TO SALES TO CONSUMERS FROM OUTSIDE OF THE STATE, ESTABLISHING A MINIMUM TAX FOR MOIST SNUFF TOBACCO PRODUCTS, CREATING AN INVENTORY TAX THAT APPLIES FOR FUTURE CIGARETTE TAX INCREASES, AND INITIALLY USING THE TAX REVENUE PRIMARILY FOR PUBLIC SCHOOL FUNDING TO HELP OFFSET REVENUE THAT HAS BEEN LOST AS A RESULT OF THE ECONOMIC IMPACTS RELATED TO COVID-19 AND THEN FOR PROGRAMS THAT REDUCE THE USE OF TOBACCO AND NICOTINE PRODUCTS, ENHANCE THE VOLUNTARY COLORADO PRESCHOOL PROGRAM AND MAKE IT WIDELY AVAILABLE FOR FREE, AND MAINTAIN THE FUNDING FOR PROGRAMS THAT CURRENTLY RECEIVE REVENUE FROM TOBACCO TAXES, WITH THE STATE KEEPING AND SPENDING ALL OF THE NEW TAX REVENUE AS A VOTER-APPROVED REVENUE CHANGE?

YES/FOR       NO/AGAINST

**Proposition 113 (STATUTORY)**

Shall the following Act of the General Assembly be approved: An Act concerning adoption of an agreement among the states to elect the President of the United States by national popular vote, being Senate Bill No. 19-042?

YES/FOR       NO/AGAINST

**Proposition 114 (STATUTORY)**

Shall there be a change to the Colorado Revised Statutes concerning the restoration of gray wolves through their reintroduction on designated lands in Colorado located west of the continental divide, and, in connection therewith, requiring the Colorado parks and wildlife commission, after holding statewide hearings and using scientific data, to implement a plan to restore and manage gray wolves; prohibiting the commission from imposing any land, water, or resource use restrictions on private landowners to further the plan; and requiring the commission to fairly compensate owners for losses of livestock caused by gray wolves?

YES/FOR       NO/AGAINST

**Proposition 115 (STATUTORY)**

Shall there be a change to the Colorado Revised Statutes concerning prohibiting an abortion when the probable gestational age of the fetus is at least twenty-two weeks, and, in connection therewith, making it a misdemeanor punishable by a fine to perform or attempt to perform a prohibited abortion, except when the abortion is immediately required to save the life of the pregnant woman when her life is physically threatened, but not solely by a psychological or emotional condition; defining terms related to the measure including "probable gestational age" and "abortion," and excepting from the definition of "abortion" medical procedures relating to miscarriage or ectopic pregnancy; specifying that a woman on whom an abortion is performed may not be charged with a crime in relation to a prohibited abortion; and requiring the Colorado medical board to suspend for at least three years the license of a licensee whom the board finds performed or attempted to perform a prohibited abortion?

YES/FOR       NO/AGAINST

**Proposition 116 (STATUTORY)**

Shall there be a change to the Colorado Revised Statutes reducing the state income tax rate from 4.63% to 4.55%?

YES/FOR       NO/AGAINST

**Proposition 117 (STATUTORY)**

Shall there be a change to the Colorado Revised Statutes requiring statewide voter approval at the next even-year election of any newly created or qualified state enterprise that is exempt from the Taxpayer's Bill of Rights, Article X, Section 20 of the Colorado constitution, if the projected or actual combined revenue from fees and surcharges of the enterprise, and all other enterprises created within the last five years that serve primarily the same purpose, is greater than \$100 million within the first five fiscal years of the creation or qualification of the new enterprise?

YES/FOR       NO/AGAINST

**Proposition 118 (STATUTORY)**

Shall there be a change to the Colorado Revised Statutes concerning the creation of a paid family and medical leave program in Colorado, and, in connection therewith, authorizing paid family and medical leave for a covered employee who has a serious health condition, is caring for a new child or for a family member with a serious health condition, or has a need for leave related to a family member's military deployment or for safe leave; establishing a maximum of 12 weeks of family and medical leave, with an additional 4 weeks for pregnancy or childbirth complications, with a cap on the weekly benefit amount; requiring job protection for and prohibiting retaliation against an employee who takes paid family and medical leave; allowing a local government to opt out of the program; permitting employees of such a local government and self-employed individuals to participate in the program; exempting employers who offer an approved private paid family and medical leave plan; to pay for the program, requiring a premium of 0.9% of each employee's wages, up to a cap, through December 31, 2024, and as set thereafter, up to 1.2% of each employee's wages, by the director of the division of family and medical leave insurance; authorizing an employer to deduct up to 50% of the premium amount from an employee's wages and requiring the employer to pay the remainder of the premium, with an exemption for employers with fewer than 10 employees; creating the division of family and medical leave insurance as an enterprise within the department of labor and employment to administer the program; and establishing an enforcement and appeals process for retaliation and denied claims?

YES/FOR       NO/AGAINST

**County Measures**

**Grand County Ballot Issue 1A**

WITHOUT INCREASING TOTAL TAX REVENUES COLLECTED, SHALL GRAND COUNTY BE AUTHORIZED TO ADJUST ITS MILL LEVY ANNUALLY TO OFFSET REVENUE REDUCTIONS CAUSED BY STATE-IMPOSED CHANGES TO THE PERCENTAGE USED TO DETERMINE ASSESSED VALUATION, INCLUDING ANY CHANGES MADE PURSUANT TO THE 1982 GALLAGHER AMENDMENT TO THE COLORADO CONSTITUTION, SO THAT, TO THE EXTENT POSSIBLE:

THE REVENUES GENERATED BY SUCH MILL LEVY ARE THE SAME AS THE TAX REVENUES THAT WOULD HAVE BEEN GENERATED HAD SUCH CHANGES IN THE METHOD OF CALCULATING ASSESSED VALUATION NOT OCCURRED?

YES/FOR       NO/AGAINST

**School District Measures**

**East Grand School District No. 2 Ballot Issue 4A**

SHALL EAST GRAND SCHOOL DISTRICT NO. 2 TAXES BE INCREASED \$1 MILLION ANNUALLY WITH FINANCIALLY TRANSPARENT EXPENDITURES TO BE PUBLICLY REPORTED ON THE DISTRICT'S WEBSITE TO PROVIDE FUNDS TO

- ATTRACT AND RETAIN QUALITY TEACHERS AND STAFF;

THROUGH A PROPERTY TAX OVERRIDE MILL LEVY TO BE IMPOSED AT A RATE SUFFICIENT TO PRODUCE THE AMOUNT SET FORTH ABOVE, TO BE DEPOSITED INTO THE GENERAL FUND OF THE DISTRICT, TO BE IN ADDITION TO THE PROPERTY TAXES THAT OTHERWISE WOULD BE LEVIED FOR THE GENERAL FUND AND TO CONSTITUTE A VOTER APPROVED REVENUE CHANGE?

YES/FOR       NO/AGAINST

**Special District Measures**

**Colorado River Water Conservation District Ballot Issue 7A:**

SHALL COLORADO RIVER WATER CONSERVATION DISTRICT, ALSO KNOWN AS THE COLORADO RIVER DISTRICT, TAXES BE INCREASED BY AN AMOUNT UP TO \$4,969,041 IN 2021 (WHICH INCREASE AMOUNTS TO APPROXIMATELY \$1.90 IN 2021 FOR EVERY \$100,000 IN RESIDENTIAL HOME VALUE), AND BY SUCH AMOUNTS AS ARE GENERATED ANNUALLY THEREAFTER FROM AN ADDITIONAL PROPERTY TAX LEVY OF 0.248 MILLS (FOR A TOTAL MILL LEVY OF 0.5 MILLS) TO ENABLE THE COLORADO RIVER DISTRICT TO PROTECT AND SAFEGUARD WESTERN COLORADO WATER BY:

- FIGHTING TO KEEP WATER ON THE WEST SLOPE;
- PROTECTING ADEQUATE WATER SUPPLIES FOR WEST SLOPE FARMERS AND RANCHERS;
- PROTECTING SUSTAINABLE DRINKING WATER SUPPLIES FOR WEST SLOPE COMMUNITIES; AND
- PROTECTING FISH, WILDLIFE, AND RECREATION BY MAINTAINING RIVER LEVELS AND WATER QUALITY;

PROVIDED THAT THE DISTRICT WILL NOT UTILIZE THESE ADDITIONAL FUNDS FOR THE PURPOSE OF PAYING TO FALLOW IRRIGATED AGRICULTURE; WITH SUCH EXPENDITURES REPORTED TO THE PUBLIC IN AN ANNUALLY PUBLISHED INDEPENDENT FINANCIAL AUDIT; AND SHALL ALL REVENUES RECEIVED BY THE DISTRICT IN 2021 AND EACH SUBSEQUENT YEAR BE COLLECTED, RETAINED AND SPENT NOTWITHSTANDING ANY LIMITS PROVIDED BY LAW?

YES/FOR       NO/AGAINST

